COLORADO SPRINGS GAZETTE.

[illegible]MBER 5067. COLORADO SPRINGS, COLO., THURSDAY, DECEMBER 19, 1889. PRICE FIVE CENTS.

[illegible]NGS IN CONGRESS.

[illegible]day's Doings on both Sides of the Capitol Dome.

[illegible] Proposing Congratulations for Brazil.

[illegible] Stack of Measures Introduced [illegible] the Lower House.

[illegible] of Judge Brewer Confirmed by the Senate.

[illegible] Congratulations for Brazil.

[illegible], December 18.—Senator [illegible] the following in the [illegible] which was laid over [illegible]

[illegible] by the senate and house [illegible] of the United States of [illegible] congress assembled, that the [illegible] of America congratulates [illegible] Brazil on their just and [illegible] of the power, duties [illegible] of self-government [illegible] the free consent of the governed [illegible] in their repudiation of monarchy [illegible] the recent adoption of [illegible] form of government and that [illegible] States of Brazil, is by this act [illegible] as a lawful and rightful government and that said government is of [illegible] entitled to exercise and enjoy to [illegible] all the benefits of [illegible] as a sovereign power [illegible] the benefit of all rights, privileges [illegible] under the existing treaties that were concluded between the [illegible] States of America and the late [illegible] of Brazil, and that this declaration [illegible] made to the United States [illegible] by the president, and that the [illegible] by his proclamation shall recognize the people and government of the [illegible] States and all persons in authority [illegible] to recognize the flag of the [illegible] States of Brazil as the flag of a [illegible] and independent state.

Fifty-first Congress.

SENATE.

[illegible], December 18.—Sherman from the committee on foreign relations reported in the senate to-day a [illegible] extending to the first of [illegible] the time of the international [illegible] conference, which was [illegible]

[illegible] from the committee on the [illegible] celebration, reported [illegible] authorizing the committee [illegible] a stenographer and to have [illegible] before it reported. Hiscock [illegible] that it was the intention of the [illegible] to give hearings to the advocates of the various locations proposed, [illegible] for the exposition. The resolution was referred.

[illegible] offered an amendment similar [illegible] of last session, to the Pacific rail[illegible] funding bill, which was referred.

[illegible] introduced a bill to give jurisdiction in certain pension cases to the [illegible] courts of the United States, [illegible] was referred.

[illegible] offered a resolution calling on [illegible] attorney general for information as [illegible] attack on Justice Field in California, and as to the killing of David S. [illegible] by Deputy Marshal Nagle. The [illegible] was laid over till to-morrow [illegible] an executive session the senate [illegible]

HOUSE.

[illegible] senate amendments to the house [illegible] resolution for printing the agricultural report were adopted.

[illegible] committee on ways and means reported the concurrent resolution for a [illegible] from December 21 until January [illegible] which was agreed to.

[illegible] speaker having laid before the [illegible] the message from the president [illegible] that the limit of the international marine conference be extended [illegible] months a joint resolution extending that conference until March 1 [illegible]

[illegible] committee on rules reported a resolution [illegible] roll call of the [illegible] introduction and reference [illegible] was adopted.

[illegible] committee reported a resolution authorizing the sergeant at arms [illegible] reward of $[illegible] for the arrest [illegible] cashier, the reward to [illegible] the contingent fund of [illegible]. The resolution was adopted.

[illegible] of the states the following were introduced and referred:

[illegible] tax.

[illegible] immigration and to amend [illegible] laws and also to pro[illegible] securing titles to lands [illegible]

[illegible] the forfeiture of all un[illegible] grants.

[illegible] preemption and timber [illegible]

[illegible] graduate income tax [illegible]

[illegible] construction of the [illegible]

[illegible] of treasury notes.

[illegible] coinage of silver.

[illegible] to veto separate [illegible] appropriation bills.

[illegible] the president to open negotiations [illegible] for the establishment [illegible] and commercial relations [illegible] adjustment of boundary.

[illegible] duty on sugar and to [illegible] in the cultivation of [illegible]

[illegible] importation of jute bag[illegible]

[illegible] commercial union with [illegible]

[illegible] Gen. Ryan $100,000 [illegible] unwarranted charge with [illegible]

[illegible] to repair the [illegible] at Chicago, and also [illegible] who have served [illegible] retired list on half [illegible]

[illegible] tax of two cents per [illegible]

[illegible] in the sense of the [illegible] committee on ways and [illegible] at an early day a [illegible] by which $150 [illegible] in excess of $[illegible]

[illegible] of the electoral [illegible]

[illegible] trusts and com[illegible] restraint of trade and pro[illegible]

[illegible] postal telegraph for the [illegible]

[illegible] years the period [illegible] public lands.

[illegible] the inter state commerce [illegible]

[illegible]

For the admission into the union of Idaho, New Mexico and Wyoming.

The number of bills introduced under the call was 1,061. Many of these are duplicates, if not in language, at least in the subject matter of their provisions. The deaths of James Laird, of Nebraska, S. S. Cox, of New York, N. W. Nutting, of New York, and R. W. Townshend, of Illinois, were announced to the house, which, as a mark of respect to the memory of the deceased, adjourned until Friday.

Senate Confirmations.

WASHINGTON, December 18.—Among the confirmations of nominations to-day in the senate was that of David J. Brewer of Kansas to be associate justice of the supreme court, by a vote of 52 to 11. William Walter Phelps, to be minister to Germany; Thomas H. Anderson of Ohio, to be minister to Bolivia, Frederick Douglass, to be minister to Hayti, A. Loudon Snowden of Pennsylvania, to be minister to Greece, Frank W. Palmer of Illinois, to be public printer; and a number of consuls, including Warner P. Sutton at Nuevo Laredo and Archibald J. Sampson of Colorado at Paso Del Norte.

News [illegible] Zanzibar.

ZANZIBAR, December 18.—Capt. Trovier, the French explorer, arrived here after crossing Africa from Loango on the west coast. He travelled by way of the Shire river and stated that the Portuguese are displaying extraordinary aggressiveness along the river.

Emin Pasha is entirely out of danger and making rapid progress toward recovery.

The details of the events just previous to the execution of Bushiri, the Arab leader of the insurgents in revolt against the Germans, show that there had been an engagement between the Germans and Bushiri's forces, in which thirty of the latter were killed. Bushiri was captured by Wasega and surrendered to Captain Wissman, when the former received a reward of 10,000 rupees. At the banquet given Monday night to Henry M. Stanley by Coleman Smith, the British consul general, Stanley highly praised the Zanzibarians who accompanied his expedition. When his men were starving in the forests the Zanzibarians collected fung which kept the Europeans alive. The Zanzibarians touched nothing until after the Europeans had eaten.

The Indian community here to-day presented Stanley with a silver casket, containing an address praising his energy in opening Central Africa to commerce. Stanley gratefully thanked them for the unique compliment and dwelt upon the prospects for the early commercial development of the British East African company's territory. He urged the importance of connecting Mombassa on the coast with Victoria Nyanza by a railway which would pass into the heart of a region all parts of which teemed with a dense population and would consequently open for European manufacturers vast markets now dormant or unknown.

C[illegible] Wins [illegible]

NEW YORK, December 18.—A kid glove fight to the finish between Mike Cushing and Anton Gibbons took place this morning near Stamford, Conn. Three hundred persons witnessed the contest including John L. Sullivan. Gibbons was in the pink of condition but Cushing was far from it. Cushing imagined he was going to have a walk over and drank freely to within an hour of the fight. The result was he got pounded all over the ring and knocked down again and again. Seeing he was in for it, Cushing tried to lose the fight on a foul, striking foul blows repeatedly and failing to get a decision on that butted Gibbons with his head many times. But Dominick McCaffrey was referee and would not allow him to get off in that way and at one time in the fight Gibbons held Cushing off with one hand and smashed a couple of his enemies outside of the ropes. In the twenty-fourth round Gibbons knocked Cushing out.

Post[illegible] Appointed.

WASHINGTON, December 18.—The president has transmitted to the senate the following nominations as postmasters:

Adam D. Cooper at Canon City, Colo.
Jacob M. Burzard at Silverton, Colo.
Alphonze F. Learned at Port Townsend, Washington.
Frank E. Harding at Park City, Utah.
John Koomler at Las Vegas, N. M.
James E. Whitson at Telma, Cala.
Wm. E. Sucker at Yuba City, Cala.
Moses Bradshaw at Aspen, Colo.

Fled from his [illegible]

COLDWATER, Mich., December 18.—A sensation has been created here by the disappearance of Dr. P. P. Nichols, formerly mayor and at one time register of deeds. It is alleged that Dr. Nichols' business methods have impoverished several families, among them needy widows and old soldiers. He is presumed to have gone to Canada. His debts are estimated at upwards of $20,000.

Quiet in Brazil.

NEW YORK, December 18.—The steamer Cyril arrived from Brazilian ports to-day and reports that business is going on just as before the revolution. The citizens are tearing down all the emblems and coats of arms having any connection with the imperial government. All the streets which bore names akin to royalty have been changed to conform with republican ideas.

Prohibition Convention.

OMAHA, December 18.—The inter state prohibition convention of Kansas, Iowa, North and South Dakota and Nebraska, assembled in this city to-day at Exposition hall. Very little local interest was manifested.

Ex[illegible] From the League.

NEW YORK, December 18.—The Brotherhood Base ball league to-night expelled Glasscock, Clarkson, Denny, Miller, Berkley, McKean, Bastin, Buckley, Boyle, Clements, Gleason, Schriver, Sommers, Mulvey and Delehantey.

DECIDED TO DISSOLVE.

The Western States Passenger Association Dissolves.

Preposterous Demands of Wisconsin Central the Cause.

The Arrest of a Man in Denver Trying to Sell Stolen Bonds.

Story of How They Were Obtained not Believed by Police.

The Association Dissolved.

CHICAGO, December 18.—The Western States Railway Passenger association was dissolved at a meeting of the general managers this afternoon. Ten days ago at a meeting the matter of the continuance was put in the hands of the general managers because of the withdrawal from membership of the Burlington and Northern and Minneapolis and St. Louis. These roads absolutely refused to remain members unless the Wisconsin Central showed up its secret contracts on the passenger business in accordance with agreement. This the Wisconsin Central refused to do and to cap the climax to-day it absolutely refused to remain a member of the association unless it were allowed differential fares and unless the fast trains on the direct Chicago and St. Paul lines were withdrawn. A resolution was almost immediately passed dissolving the association and throwing the whole blame on "the preposterous demands of one of its members."

It was also voted impossible to form any new association unless the Wisconsin Central moderated its demands. The Western States association has been the fairest and most important in a rate preserving sense, of any passenger association in the country. It is deemed almost impossible to maintain rates without the influence of an association and the western and southwestern lines will undoubtedly form a new association leaving the northwestern lines to fight out their own salvation.

A[illegible] in the Act.

DENVER, December 18.—The detectives last night arrested Fritz E. Newman alias Ernest Hoffman while trying to dispose of indemnity bonds amounting to $30,000 which were destined for the Anglo-Nevada Assurance corporation of Chicago.

The bonds had been sent by Frith & Zollars, insurance agents of this city, to Chicago and are supposed to have been stolen from the Wells Fargo express while en route through K[illegible]. Newman's story is that while coming west on a "blind baggage" he met another tramp at Limon, and the two came to this city together. On arriving here the stranger gave him the bonds to sell and while attempting to dispose of them he was arrested. He declares he did not know they were stolen. The stranger cannot be found and the police put no confidence in the story.

Pay[illegible]

WASHINGTON, December 18.—Representative Payson to-day introduced a bill appropriating $75,000 to be immediately available for the purpose of paying members of congress their salaries lost by the Silcott defalcation. It charges the investigating committee with the duty of transferring the assets of the office to the United States treasurer, who shall be entrusted with the disbursement of the same. Any private deposits of members found in the safe are to be held by the treasurer subject to disposition by the court of claims.

The tariff bill introduced in the house to-day by Representative Dockery includes those sections of the Mills' bill relating to timber and wood, wool and woolen fabrics, and carpets and clothing.

M[illegible] to Quash.

DENVER, December 18.—The attorneys for Secretary of State Rice and Collier & Cleveland yesterday filed in Judge Allen's court a motion to quash the indictments against them for conspiracy. The grounds cited for the quashing are that the indictment does not state the means or the representations or pretenses by and through which the defendants conspired to defraud the state, that the indictment does not state facts sufficient to constitute an offense against the laws of the state, and that the matter set forth in the indictment does not constitute an offense against the laws of the state. The motion will be argued on the 21st.

Fruit [illegible] Fail.

CHICAGO, December 18.—The Meade-Van Bokkelon company, dealers in California fruit, failed to-day. The liabilities are from $250,000 to $275,000, and the assets much less. The store was closed on judgments aggregating $50,000. The company was weakened a year ago by the failure of Geo. W. Meade, the millionaire California fruit and wine man. It is said that the business, though large, has been very badly managed.

The West End S[illegible]

LONDON, December 18.—As a result of the secret examination in connection with the West End scandal, a summons has been issued for the arrest of Solicitor Arthur Newton, Clerk Taylor and Interpreter Degalz for conspiring to defeat justice. It is understood that Newton assisted the proprietor of the Cleveland street house, in which the scandal occurred, in reaching America.

Weather [illegible]

WAR DEPARTMENT, WASHINGTON, D. C., Dec. 18, 10 p. m.

Indications for twenty-four hours commencing Thursday, Dec. 19th, at 7 a. m. For Colorado: Fair, stationary temperature, northerly winds.

A[illegible] for Shop Lifting.

KANSAS CITY, December 18.—Miss Maud Curran, who has been supposed to be one of the most faithful workers for various charitable associations of this city, was arrested last night for shop lifting. The police found over $1,000 worth of goods stored in her residence.

Con[illegible] the Crime.

BALTIMORE, December 18.—In the trial of the Navassa rioters yesterday Henry Jones confessed that he killed Thomas L. Foster and said that William James told him he had killed Mr. Toler.

The [illegible] Work [illegible]

SALT LAKE, Utah, December 18.—Several more arrests were made to-day in connection with the recent developments before the grand jury. All gave bonds.

[illegible]

MANITOU SPRINGS.

Dr. R. F. Baker, a prominent physician of Davenport, Iowa, is a guest at the Cliff.

Stone masons are now at work building the stone wall around the small triangular plat of ground in the center of Manitou. The wall is to be three feet high and surmounted with a coping of sand stone.

Mr. Dan Rupp has returned from his trip in the south. He has been absent about two months, spending a large portion of the time at Pass Christian, on the Gulf of Mexico, near New Orleans. He was a guest at the magnificent hotel managed by Mr. H. T. Blake, who is also manager of the Iron Springs hotel in Manitou. Mr. Rupp is delighted with the south and though he saw no place that can compare with a Colorado town for active business, says if he is ever so fortunate as to retire from business, he would wish to spend his last days breathing the balmy air on the coast of the Gulf of Mexico.

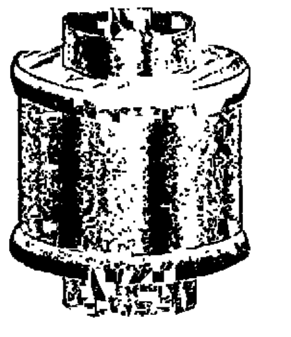
A GAZETTE representative was permitted yesterday to overlook the exhibit of fine furniture which the De La Vergne Furniture company will open to the public to-day. As it is well known by this time the company has recently begun business in the Park block on South Tejon street. Yesterday the car of furniture arrived and was opened. It includes the very latest in designs and makes of handsome household goods. Among the goods were noticeable some handsome chairs, covered with the richest damask, oak hall trees and some new styles of dining room and library tables, side boards and chamber sets. Nearly all the goods run to light woods and are highly polished. What is known as square finish prevails this year in fashionable furniture. The company will show one of the handsomest windows in the city this Christmas. It consists of a tree standing in a miniature garden, handsomely laid out and filled with coral. Part of the window will be fitted up as a parlor, and the rear as a bed chamber. Beginning this morning the company will be ready to transact business or show goods.

The sale of H. H. Stevens' livery business was consummated yesterday to J. R. Bischoff, lately of Cincinnati. The price paid was $[illegible], which includes only the live stock, carriages, harness, etc. The real estate is the property of Mr. F. L. Rouse, but the business is to be continued at the old stand. The building is to be remodeled and an addition made in the rear, so that when [illegible] will be one of the most complete livery barns in the city. Mr. Stevens has been connected with this stable for many years, beginning in a small way, and by careful business methods gradually increasing the plant to its present proportions.

Papers were filed with the county clerk yesterday stating that the Kansas Town and Land company proposes doing business in this state with principal offices located at Colorado Springs, and that W. J. Lawrence is the authorized agent. C. F. Jilson, a prominent Rock Island official, of Topeka, Kansas, is the secretary of the company.

The English actress Sophie Eyre supported by a strong company, is booked to appear at the opera house next Monday evening. Miss Eyre was for several seasons leading lady for Lester Wallack at his New York theatre.

HERE YOU ARE!
Key West Cigars $1.75 a Box.
The BEST CIGAR [illegible]
A. Hemenway & Son's,
[illegible] TEJON STREET.



A Great Many Think

that we are not going out of the Grocery business, but that is a mistake. We hope to have all our Groceries sold by January 1st, 1890. If you want groceries now is the time to buy, for do not think you will have another opportunity this winter to buy at cost. We have a nice line of goods and can please you in quality.

HELM & CO.

CHRISTMAS.

200 lb Mix Candy at 15c.
200 lb Mix C[illegible]dy at [illegible]
Also Choice Creams; Mixed Nuts at 20c and 25c; Figs, Dates, Raisins, Oranges, etc. In fact, everything for Christmas. Call and see us.

Smith & Gill,

[illegible] Colorado Springs.

BUCKWHEAT FLOUR.

If you want a choice article call at

Thos. Hughes'

FANCY GROCERY STORE

And get a Pure Home-Made article direct from one of the best buckwheat districts in Pennsylvania.

I Guarantee None Equal to it in this City

Fine Goods! Fine Teas and Coffee A SPECIALTY.

110 Pike's Peak Ave.,
(MIDLAND BLOCK)

W.M. SCOTT & CO.

Practical and Sanitary

PLUMBERS!

124 So. Tejon Street.

Jobbing Promptly Attended To.

Tel[illegible]

Xmas Candies!

IN ENDLESS VARIETY.

Our Cakes, Candies and Ice Creams Are [illegible] to any in the City

ALL ORDERS FOR

Ice Cream and Ices!

Will be Promptly Filled and Delivered

AGENTS FOR

Booth's Oysters.

Chicago Bakery

ERICSON & GOUGH,
PROPRIETORS.
Next Door to the Postoffice.

REAL : ESTATE!

REWARD!

Don't Go Three Miles Out in the Country for Lots, when you can get them for the Same Money in

PARRISH'S ADDITION!

Only 3 Blocks from Cascade Avenue!
Only 3 Blocks from The Antlers Hotel!
Only 4½ Blocks from Post Office!

THE STREETS IN PARRISH'S ADDITION

Are 100 to 140 feet in width. THE ALLEYS are all 20 feet wide. There are no 60 or 80 feet streets, and narrow, 10-feet alleys, such as are found in other loudly advertised "Additions," with high sounding titles, where you pay high prices for lots, without duly considering that you are throwing away your money.

In the Alley Behind Every Lot in Parrish's Addition

There is a 3-inch Water Pipe, connected at Chestnut street with a 16-inch main; the Largest in the City's System. THE MAIN CITY DITCH, taking pure, clear water from the Fountain, runs just back of PARRISH'S ADDITION, and within a stone's throw of it.

YOU ARE SURE TO GET WATER

(Both from Pipes and Ditch) in PARRISH'S ADDITION if there is any water in the Fountain, even if other parts of the city are suffering from scarcity of the precious fluid.

REMEMBER THE FOREGOING, and then, when I tell you I will sell you a First-Class

LOT IN PARRISH'S ADDITION FOR $350

To $1,000, a full size lot 50 by 190 feet, do not hesitate a moment about buying. You can buy two lots on a corner, and erect pretty little cottages ACROSS THEM, giving each cottage a neat, pretty little yard, and readily rent them, owing to the location, etc.,

To Pay You 25 to 35 Per Cent Per Annum on the Entire Investment.

WHERE CAN YOU DO THIS ELSEWHERE?

THE STREET CAR LINE RUNS THROUGH PARRISH'S ADDITION, from East to West, and will doubtless soon be extended to the North, past the "Mess Road," up to THE ROCK ISLAND SHOPS. *Lots are [illegible] Terms to Suit Buyers, if possible.*

I AM ALSO SELLING

LOTS IN CALVERT HEIGHTS!

On Easy Terms, and at from $300 to $400. They bear very much the same relation to

COLORADO CITY,

As do Parrish Addition Lots to Colorado Springs, and

I CAN RECOMMEND THEM AS AN INVESTMENT!

SURE TO PAY A BIG PROFIT DURING THE COMING YEAR.

CALVERT HEIGHTS!

Is surrounded by growing and progressive enterprises. THE MIDLAND SHOPS lie at its Northeast corner. Colorado City proper is North and Northeast of it. Bott's Additions join it on the North and Northwest. Colorado Springs itself is in full view, only two miles to the Southeast, and last though not least important,

The * Great * Glass * Manufacturing * Works

Are erected and in operation just south of CALVERT HEIGHTS. I have arranged to have every lot supplied with PURE WATER IN PIPES.

THE LOCATION IS SUPERB!

THE SURROUNDING VIEWS ARE MAGNIFICENT!

Last year I recommended you to buy lots in Parrish's Addition, and they have paid a better Profit than any other lots on the market. This year I urge you to add to YOUR INVESTMENT AS MANY LOTS IN CALVERT HEIGHTS as you can afford to buy, with the result that, before the year is out, *you will again be glad that you have taken my advice.*

CALL EARLY! BUY SOON!

There are not very many lots altogether, and those who apply late, [illegible] find them all gone, and will have *to Pay an Advance.*

M. L. DeCOURCEY, Agent,

No. 12½ So. Tejon Street, Colo. Springs.

NEWSPAPERARCHIVE® NEWSPAPERARCHIVE®

THE GAZETTE.

PUBLISHED BY
THE GAZETTE PRINTING CO.

DAILY—IN ADVANCE.
Per annum ..... $10 00 | Six months .... [illegible]
Three months ..... [illegible] | One month 1 00

WEEKLY—IN ADVANCE.
Per annum ..... $1 50 | Six months .... [illegible]
Three months ..... 50 |

ADVERTISING
Rates made known on application to the office.

JOB WORK.
Facilities for Plain and Fancy Job Printing equal to those of any establishment west of the Missouri river.

All persons having advertisements in the paper and desiring them discontinued will please make it known at the business office, where they will be properly attended to. We can not hold ourselves responsible for advertisements continuing in the paper unless notice is thus given.

No claims are allowed against employes of the GAZETTE to offset any of our accounts.

All advertisements for the WEEKLY GAZETTE must be handed in not later than Thursday noon.

Advertising agents are respectfully notified that we do not want any advertising from [illegible]
R. W. STEELE,
Manager of the GAZETTE.

A bill has been introduced in the senate to give the District of Columbia direct representation in congress. As far as the needs of the case are concerned they are not very apparent. None of the states of the union receive the amount of attention from congress that the district does.

The Leadville Herald Democrat appeared on Tuesday in a new dress and with its size increased to a seven column, eight page paper. It is bright and newsy and generally well edited. The paper is one of which Leadville people can well be proud. It is the best evidence of the progress and prosperity of the Cloud city.

Speaker Reed deserves much credit for the promptness he has shown in choosing and announcing committees. It is proper that the greatest care should be taken in the selection of the committees but former speakers have often unnecessarily delayed the announcement of them and thus delayed the work of the house. Mr. Reed has always been noted for his prompt and industrious methods, and he will furnish a good example for a body of statesmen not noted for their industry.

The cutting of the electric light wires in New York, while it imposes some hardships on the people who depend on the wires for their light, seems to be the only way to bring the companies to a realization that they cannot longer defy both public opinion and the law. It will not take long for the wealthy corporations to put their wires under ground when they see that they must do it or go out of business and the safeguard to human life which will thus be secured will amply repay the people for the temporary inconvenience the cutting of the wires causes.

The Smithville (Ga.) Blade complains that republican newspapers promised prosperity in every line of trade and every walk of life if General Harrison was elected to the presidency. The Blade claims that while General Harrison has been elected, the promised prosperity has not followed and as proof of this offers the fact that its circulation has fallen off more than one hundred subscriptions. The Blade is to be sympathized with in this terrible misfortune of a decreasing circulation. It is an awful thing for the starving proprietor of a country newspaper to regard. But it can hardly be charged up to either the account of President Harrison or the republican party. The wisdom of the former subscribers is probably to blame.

The GAZETTE will on New Year's morning, as usual, publish a list of the prominent buildings erected during the past year, with other statistics showing the progress of the city. For some days representatives of the paper have been among the contractors looking up the work, and a majority have kindly responded by furnishing lists of the work done. During the year, however, there have been many buildings erected by citizens by days' work or otherwise, and the contractors, of course, do not take account of them. As it is important to the city that the list should be as large as possible it is hoped that persons who know of any such work will report it at the GAZETTE business office immediately. If there are any contractors who have been overlooked it is hoped they will hand in their lists.

Mr. Grady's late Boston speech was one of the ablest efforts the Georgia editor has ever made. It was eloquent and spirited but conservative and full of good common sense. The south's side on the negro question has seldom been more ably presented and seldom with less prejudice. It is only a few weeks since another distinguished citizen of Georgia, General Gordon, discussed the same subject before a Chicago audience with the same good feeling and with scarcely less ability. These two speeches are subjects for congratulations both north and south. The frequent presence of the Gradys and Gordons of the south at northern dinner tables and on northern platforms and of the brains and intellect of the north at southern dinner tables and on southern platforms will soon blot out Mason and Dixon's line and result in a long step in the direction of a solution of the negro question. We have had a good many years of face making across the line with results which are not to be regarded with satisfaction. What we want now is face to face talk.

The defalcation of Cashier Silcott will not be without good effects in several ways. It will undoubtedly help the extradition treaty, which Sir Julian Pauncefote and Mr. Blaine have drawn up, through congress and it will probably lead to a much needed reform in the methods of the sergeant-at-arms' office. Apropos of the loose way in which business is done in that office the Washington correspondent of the Philadelphia Telegraph gives the following incident:

Flower recalls how uneasy he once made the sergeant-at-arms, when he was formerly in the house, by refusing to receive his pay for a period during which he was absent from the house without leave. It is distinctly a violation of the law to pay members for any time they are away from the house without leave, but there is probably not a member on the roll of the pay having [illegible] withheld on account of such absence. When Flower was [illegible] in the house he was at one time absent [illegible] two weeks without leave, and when the sergeant-at-arms settled accounts with him he refused to receive the money for the time he was absent. The officials insisted that he ought to take the money, as was the custom, but, as the millionaire congressman refused, he let the matter drop. In a day or two, however, he came back with the money and insisted that it must be taken and receipted for. Flower still refused to take it. "But you must," the official insisted. "If you do not it will cause a deal of trouble. A great many other members have been absent without leave, as the records will show, and they have all got their pay just the same. If your pay is deducted for absence the money will have to be covered into the treasury, and the question will arise why were not similar deductions made in the cases of other absentees. This will make it awkward all around." Still Flower would not take the money, and it was covered into the treasury. It is probable, however, that the reason for his refusing it was not made known to the auditing officers.

Russian Influenza.

BOSTON, December 18.—There are a dozen cases of influenza in Boston and there is good reason to believe it will become general.

NEW YORK, December 18.—A number of new cases of Russian influenza have been reported. To-day's report shows a broker and a police captain among the sufferers.

Stock Market.

NEW YORK, December 18.—There was the usual quietude in stocks to-day and the usual preponderance of new special stocks in the dealings but the bears resumed control of the quotations and the tone of the market underwent a change for the worse though the impression made upon values was generally measured by small fractions only. Sugar refineries were as usual the great feature of the market and they were hurt by the growing impression that the recent sales had been for inside accounts.

Adams Express	151	St. L. & S. F.	16½
American Ex	111	Preferred	[illegible]
Canada Pacific		1st Preferred	96
C. & A.	12	Tex. Pacific	[illegible]
Preferred		U. P.	69
C. B. & Q.	[illegible]	U. S. Ex.	83
Del. Lack. & W.	[illegible]	Wells Fargo Ex	135
D. & R. G.	15¼	Western Union	84¼
Preferred		Colo. Coal	[illegible]
East Tenn.		Homestake	9
2d preferred		Iron Silver	1 0
Ft. Wayne	152	Ontario	35½
Ft. Worth & D. C.		Quick Silver	5¾
Illinois Central	115	Preferred	34
Kas. & Tex.	[illegible]	Sutro	5
Mo. Pacific	[illegible]	Atchison	[illegible]
Northern Pacific	32	D. T. & G.	[illegible]
Preferred	73¾	4s	126
C. & N. W.	110¾	4½s	[illegible]
Preferred	[illegible]	Pacific 6s of '95	116
N. Y. C.	106¾	Pittsburg	156
Pullman P. Car	[illegible]	Mich. Central	[illegible]
Rock Island	[illegible]		

World's Fair Committees.

WASHINGTON, December 18.—Committees representing Chicago, St. Louis, New York, and Washington, met tonight for the purpose of agreeing upon a common plan to be presented to congress for the world's fair, leaving the question of site to be decided in congress. After a long debate a motion was carried, offered by Springer, that a committee representing each of the four cities be appointed to wait on the speaker and request him to secure a meeting of the committee on rules with a view to having it report a resolution to create a committee on a world's fair on Saturday next, and that the speaker be requested to appoint the committee before the adjournment for the holiday recess.

A Swindler Exposed.

NEW YORK, December 18.—The publishers of Frank Leslie's newspaper have learned that one Charles W. Wilson has been swindling people in Nebraska and Wyoming by claiming to be their agent and so getting money for subscriptions and advertising. They say he is not known to them and had no authority to act for them.

Special Session Called.

CHARLESTON, W. Va., December 18.—The governor has called a special session of the legislature, to convene the third week in January. Among the matters to be considered is the settlement of the Fleming-Goff contest for the governorship.

A Pullman Porter's Crime.

DENVER, December 18.—D. Fiddler, a Pullman car porter, charged with robbing a passenger of $80, was found guilty to-day and sentenced to five years in the penitentiary.

William's Troublesome Ear.

BERLIN, December 18.—The emperor's ear is troublesome again. It has recently grown worse. He is under treatment all the time and in constant pain.

TELEGRAPHIC BREVITIES.

Henry Rochefort is dangerously ill in London.

Melville Stone, formerly editor of the Chicago News, arrived in New York from Europe yesterday.

An ironclad prohibition measure passed both houses of the legislature of North Dakota yesterday.

Reports have been received in Athens of fresh fighting in Sphakia and Crete. Many persons were killed.

Pat Hurt was hanged in Paris, Ky., yesterday morning. Hunt killed James Abner in that city on February 24 last.

The annual meeting of the Baltimore and Ohio railroad was held yesterday. Charles F. Mayer was re-elected president by a unanimous vote.

Constable Avaugh left Greensburg, Pa., yesterday afternoon for Scranton, to arrest General Master Workman Powderly for alleged complicity in the Callahan conspiracy case.

Emil Roux, one of the directors of the French prefecture of the Seine, was murdered yesterday by M. Regad, his former secretary. The murderer had a grievance and could get no redress.

COLORADO MIDLAND RAILWAY COMPANY.

COLORADO SPRINGS, Colo., Nov. 29th, 1889.
A special meeting of the stockholders of The Colorado Midland Railway Company, called by the Board of Directors, will be held at the office of the Company, at Colorado Springs, Colorado, on Tuesday, the 31st day of December, 1889, at 12 o'clock, noon, for the following purposes, to-wit:

First—To act upon proposal to lease to this Company an undivided [illegible] of the Denver & Rio Grande Railroad Company's line of road between New Castle and [illegible].

Second—To act upon proposal to lease jointly with the Denver & Rio Grande Railroad Company, the Rio Grande Junction Railway Company's line of road between Rifle Creek and Grand Junction.

Third—To act upon proposal to issue this Company's consolidated four per cent. gold mortgage bonds to the amount of $[illegible], in pursuance of the [illegible] outlined in a circular issued by the Chairman of the Board under date of September 5th, 1889.

Books for the transfer of stock will be closed on the 14th day of December, 1889, and will remain closed until three days after the final adjournment of said meeting. R. W. SELLS, Secretary.

GARSTIN
Circulating Library
Removed to 125 N. Tejon St.
Standard Works of Fiction, History, Biography and Travels, French Books, Music.

GO TO
L. Gillingham
For the FINEST PHOTOGRAPHS made in Colorado. Also Picture Frames, Artists' Materials and Photo. Albums, Colorado Wild Flowers and Novelties.
No. 15 S. Tejon St, Ground Floor

J. J. HAGERMAN, PRES'T. — CHAS. THURLOW, VICE PRES'T.
J. A. HAYES, JR., CASHIER — A. SUTTON, ASS'T CASHIER.

FIRST NATIONAL BANK!
OF COLORADO SPRINGS, COLO.
CAPITAL $100,000
SURPLUS 50,000
BUYS AND SELLS FOREIGN AND DOMESTIC EXCHANGE AND DOES A GENERAL BANKING BUSINESS.

—DIRECTORS—
E. J. EATON, LOUIS R. EHRICH, J. J. HAGERMAN, A. A. McGOVNEY, J. A. HAYES, JR., CHAS. THURLOW, H. P. CROWELL.

FINE HARNESSES!
English Saddles, English Bridles,
Whitman Saddles, Whitman Bridles,
Stirrups, Bits, Crops, Riding Whips,
Horse Blankets, Carriage Robes.
We make a Specialty of Fine Goods, and Carry the Most Extensive Stock in the City.
THE CARRIAGE REPOSITORY.
WELLES & SHIELDS,
113 and 115 N. Tejon St.,
COLORADO SPRINGS, - - - - - - COLORADO

Holiday Goods.
An Immense Stock Just Received.
NEW GOODS.
My Store will be OPEN EVENINGS now until after Christmas.
I wish to call your Special Attention to my stock of *Linen Damask Table Covers* and *Napkins* to match, both white and colored. Also an elegant line of White Damask, Batiste and Momie Cloth Doylies.
Linen Hemstitched Pillow Shams,
Stamped Linen Boudoir Sets,
Imported Felt Handkerchief Cases,
Persian Table Covers and Tidies,
Headquarters for Handkerchiefs,
White Aprons,
Muslin Underwear,
Silk Umbrellas.
Large Stock Carpets, Linoleums and Rugs.
N. O. JOHNSON, - - 24 PIKE'S PEAK AVE.

The Largest Stock
OF
English Saddles, English Bridles, Bits, Spurs, Crops, Riding and Driving Whips West of Chicago.
Largest Stock Horse Blankets and Carriage Robes West of Chicago. Finest Coach, Carriage and Buggy Harness ever Shown in this City.
Finest Harness Ever Made in Colorado.
All the Above Goods will be Sold at Prices Which Defy Competition.
Ladies' and Gents' [illegible] Made to Order.
Largest Stock Trunks, V[illegible], Bags, W[illegible] at Bottom Prices.
Don't Fail to See my [illegible] Stock [illegible] Presents.
H. T. O'BRIEN,
18 and 20 Pike's Peak Ave. Telephone No. 75

THOSE WHO ARE UNDECIDED
AS TO
SUITABLE CHRISTMAS GIFTS
Will find it to their advantage to [illegible] something at once [illegible]. We have them at prices ranging from [illegible]
As a [illegible] stock of
Gift Books, Booklets,
Lap Tablets, Pocket Books,
Dolls, Christmas Cards,
Toilet cases, Novelties
Is unsurpassed in [illegible] Lowest Prices.
Consolidated Stationery Co.
[illegible] South Tejon Street.

J. C. KING & CO.,
DEALERS IN
FANCY, IMPORTED AND STAPLE GROCERIES.
A SPECIALTY MADE OF FANCY GOODS.
TELEPHONE No. 83. NO. 111 N. TEJON STREET.

No. 3. Denver, Colo. 1889.
To Manager Mail Order Dept.
Discount the accompanying Mail Order, 5% from our regular prices.
The McNamara Dry Goods Co.
CUT THIS OUT and send with your order and save 5 per cent. Write for our illustrated catalogue and price list. Order your DRY GOODS, CLOAKS, SUITS, etc., from the largest stock in the West—at Eastern prices.
16th and California, DENVER, COL. THE McNAMARA DRY GOODS CO.

F. G. ROWE,
Real Estate and Insurance,
Money to Loan on Approved Real Estate Security.
No. 17 North Tejon Street.
FOR RENT:

Furnished Houses.
N. WEBER ST.—[illegible]
MANITOU—[illegible], with all modern improvements
KIOWA ST.—[illegible]
COLORADO AVE.—[illegible], with bath, partially furnished
KIOWA ST.—3 room cottage
KIOWA ST.—[illegible] cottage
N. CASCADE AVE.—Corner [illegible] 11 rooms and bath. [illegible] Large grounds.
HIGH ST.—7 room house
N. CASCADE AVE.—[illegible] rooms and bath.

Furnished Houses.
N. TEJON ST.—[illegible]
N. CASCADE AVE.—[illegible]

Unfurnished Houses.
WASHINGTON AVE.—[illegible]
KIOWA ST.—[illegible]
N. NEVADA AVE.—[illegible]
N. TEJON ST.—[illegible]
N. WEBER ST.—[illegible]
S. WEBER ST.—[illegible]

Unfurnished Houses.
N. WAHSATCH AVE.—[illegible]
N. WAHSATCH AVE.—[illegible]
CACHE LA POUDRE—[illegible]
N. CORONA ST.—[illegible]
HUERFANO ST.—[illegible]
CUCHARRAS ST.—[illegible]
WAHSATCH AVE.—[illegible]
N. NEVADA AVE.—[illegible]

MONEY TO LOAN.
The following special sums to loan for from one to five years at 8 per cent:
Two sums, each - - - - $1000
One sum, - - - - - 1800
One sum, - - - - - 3200

FOR SALE.
N. CASCADE AVE.—Vacant corner.
MODERN RESIDENCE—[illegible] bath room, steam heat throughout, also hot and cold water and electric lights. Fine location in the heart of the city.
N. CASCADE AVE.—Vacant corner.
N. CASCADE AVE.—Beautiful residence with southern exposure, well protected from northerly winds and so situated as to get the sunlight from both the east and west. The house is new and first-class in all its appointments. Has twelve rooms, pantry and bath room. Steel hot air furnace and fire grates. The grounds are large and have fine lawns set with ornamental trees and shrubs.
HOUSE AND LOT—In the northeastern portion of the city for $[illegible]. Easy terms of payment.
NEW COTTAGE—Of 6 large sunny rooms, large closets and pantry. Down stairs finished in yellow pine. Corner lot 50x100 feet, and within ten minutes walk of the business center.
N. NEVADA AVE.—Vacant lot fronting east.
N. TEJON ST.—Corner lot, 50 feet front.
N. CORONA ST.—Pretty 6 room cottage. Full lot.
N. CASCADE AVENUE CORNER—A bargain, if sold prior to January 1st.
ACREAGE—Tract of 5 acres about 2½ miles from the city.

SIX PER CENT INTEREST—[illegible]
GRAND VIEW HOTEL—[illegible]
EASY PAYMENTS—[illegible] in Parrish's Addition. [illegible] with number of fruit trees.
N. WEBER ST.—Vacant lot.
CORNER RESIDENCE—On N. Nevada avenue. Rooms large and sunny. Two lots with lawn, fruit trees in bearing, etc.
RANCH—On the Fountain, 60 acres deeded, 50 acres under ditch, cuts [illegible] tons alfalfa, good ditch right, 8 room house, ice house, barns, sheds, etc. Will sell stock and farm implements, if desired.

RANCH—Fine ranch of 320 acres on the [illegible]
WEST COLORADO SPRINGS—Some lots [illegible]
WEBER ST.—[illegible] building lot [illegible]
BUSINESS LOT—On Tejon st. Choice [illegible]
NEVADA AVE.—[illegible]
N. TEJON ST.—A most attractive cottage [illegible]
N. WEBER ST.—[illegible] cottage with bath [illegible]
LA VERGNE—Good lot.
MOUNTAIN VIEW ADDITION—A few choice lots on which special terms will be made to parties who will build. Prices range from [illegible] for 5 lots.

Now is the time to secure a home. There is still an opportunity to secure excellent investments in both improved and Unimproved Property. Parties thinking of Buying, Selling, Renting or Loaning Money cordially invited to call. Carriage always in attendance to examine property.
F. G. ROWE, 17 North Tejon St., Opposite Opera House.

AIKEN'S
Free -:- Museum
No. 105 Pike's Peak Ave.,
Is filled with Novel and Curious Western Products Suitable for Presents.
I am now receiving Mexican Goods and Indian Curiosities recently purchased by me in Mexico and New Mexico.
My collection this year is larger than ever and prices are very reasonable.
If you have never visited my Museum you will be surprised to find so large an establishment of this kind in a city of only twelve thousand people.
C. E. AIKEN,
PROPRIETOR.

PERKINS BROS.
26 N. Tejon Street,
Have in Their Stock
OF
Holiday Goods,
Fancy Goods, Cutlery,
Silverware and Lamp Goods.

Coal! Slatore Bros.
Old Canon City [illegible]
House, lump [illegible]
House, nut [illegible]
[illegible]
Sole agents for the [illegible]
Telephone 77. Office 27 E. Huerfano St.

M. D. SWISHER.
Successor to [illegible]
As agent for the sale of the Colorado Coal and Iron Co's CANON CITY AND CAMERON COALS is now prepared to quote prices, and very respectfully solicits a share of the trade.
OFFICE ROOM—No. 5 E. Huerfano st. Telephone 78. Order books at the Hardware stores of G. S. Barnes & Son and W. C. Stark.

S. I. WICKS,
Contractor for Sewers and Waterworks
DEALER IN
FITTINGS AND SPECIALS.
Box 737, Colorado Springs.

H. I. REID,
City Engineer and County Surveyor.
J. S. LUCKAFT, Deputy.
F. W. HOWBERT, Deputy.
Surveys made and estimates given on all kinds of surveying work.
Office at Court House, Colo. Springs.

SIMEON J. DUNBAR,
REAL ESTATE, NO. 4 N. NEVADA AVE.
Headquarters for the Best Property in the North part of city. For Sale in Edwards' Addition, just south of North End Addition.
Several blocks of the best residence lots on both sides of Tejon street and Nevada avenue, on line of horse cars, between Columbia and Fontanero streets. All streets 100 feet or 140 feet wide. Corner lots 100x150 feet, inside lots 50x190. These lots will always be in the best residence part of the city. They are now offered lower than any other residence lots equally well located, and present selling prices must advance on account of rapid improvements, and many first class houses now building and other fine residences soon to be built in that vicinity.
Call at office for information and plat.
SIMEON J. DUNBAR,
Financial Agent. - - - - No. 4 North Nevada Ave.
Second Door North of Pike's Peak Avenue.

For Holiday Trade Conant & Comp'y
We have just received a full line of Platt's Canned Goods; the finest in the world. Everything in Canned Goods and Vegetables.
Gordon & Dilworth's Goods in Endless Variety.
Chase & Sanborn's Coffees, not equaled in flavor.
A Fine Stock of Choicest Teas. Fine French Goods, Tobacco and Cigars, Fresh Confectionery, Nuts, etc.
CONANT & COMPANY,
OPERA HOUSE BLOCK - - NO. 22 NORTH TEJON STREET.

WE WANT BUSINESS BY MAIL ORDERS.
JOSLIN & PARK,
THE JEWELERS,
Opera House Block
SALT LAKE, UTAH. DENVER, COLORADO.

The Model Wine House of the West
SAM BARETS & CO.,
901 to 907 Sixteenth Street, Denver, Colo.
Direct importers and sole agents for the Charles Heidsieck Extra Dry Champagne, [illegible] Hogshead, Bass' Ale and Guinness Stout, Brandenberg Freres bottling of Claret, Hungarian Wines bottled by the Royal Hungarian Government at Budapest.
Lithauer Bitters, Furland Cognac, Etc.
We also take pleasure to announce that we have been fortunate in securing a few butts of Hermitage Old Crow Rye Whiskey, distilled in 1876 and 1878, which are without doubt the finest goods on the American continent to-day and we earnestly believe they are, as the distillers thereof proclaim
"The Best in the World."
We have used great care in selecting goods especially suitable for Family and Medicinal purposes.
Orders by Mail Promptly Attended to.

Lowest Prices Ever Offered!
I will sell at the undermentioned prices. I can sell cheaper any other firm because I do not [illegible] buy everything by the CAR LOAD.
AURORA BEER.
1 Dozen Quarts $2 50 | 1 Dozen Pints $1 60

BEER		WINES	
Anheuser Beer, 1 doz. quarts	$2 50	Bordeaux Claret, 1 doz. quarts	$5 00
" " pints	1 50	" per quart	50
Budweiser Beer, 1 doz. pints	1 60	Rock, 1 doz. quarts	5 00
" " quarts	2 50	" per quart	50
Milwaukee Beer, 1 doz. quarts	2 50	Fine California Wines as made—	
" " pints	1 50	Port, per gallon	$1 50
Golden Pilsener Beer, 1 doz. quarts	2 25	Sherry, per gallon	1 50
" " pints	1 25		
Denver Brewing Co., 1 doz. pints	1 00		
" " quarts	1 75		

All above mentioned goods delivered daily at same price to any part of the city. Barrel lots of 6 dozen [illegible] at very low rates. On hand the Largest Stock in the [illegible] of Imported and Domestic Wines and Liquors. Quality guaranteed.
A. STOCKBRIDGE,
Wholesale Wine & Spirit Merchant, Colorado City. Or P. O. Box 81, Colorado Springs.

Henry LeB. Wills
Real Estate & Insurance
Notary Public
AND
COMMISSIONER of DEEDS
For Pennsylvania [illegible]
MONEY TO LOAN
On Approved [illegible]

FOR RENT, FURNISHED.
[illegible]

FOR RENT, UNFURNISHED.
[illegible]

FOR SALE, SPECIAL.
[illegible]

FOR SALE.
I have a large list of properties, improved and otherwise, which I shall be pleased to show parties desiring to purchase should they favor me with a call.
HENRY LeB. WILLS,
No. 19 N. Tejon St., Colo. Springs.
TELEPHONE 41.

PROFESSIONAL CARDS.

ATTORNEYS-AT-LAW.
WILLIAM HARBISON.
Office up stairs in the second building south of the County Court house.
LUNT, ARMIT & PRICE.
Midland Block, Room 35, Pike's Peak Avenue, Colorado Springs, Colo.
J. E. McINTYRE.
Ferris Block, Colorado Springs, Colo.
JOHN DeWITT PELTZ.
Rooms 1 and 2 Midland Block, Colorado Springs, Colorado. Commissioner of Deeds New York.

PHYSICIANS.
J. RICHARDSON, M. D.
Specialist in diseases of the eye, ear, nose and throat. Office opposite Royal Park Hotel, South Pueblo, Colorado.

DENTISTS.
DR. W. FOWLER
[illegible] Prewitt block, Tejon st. [illegible]

ACCOUNTANT.
W. B. GASKILL.
Instructions in book-keeping given. [illegible] avenue, second building [illegible] up stairs.

FOR A
Superior Photographic Portrait
GO TO
Sooy & Poley.
We take any size, from a locket photo to a life-size head and shoulder portrait.
The Pike's Peak Photographers,
112 N. Tejon St.
(Ground Floor)

CITY MARKET.
Stark & Titus, Propr's,
[illegible] to Callaway and Stark.
Wholesale and Retail Dealers in
Meats, Game,
Poultry, Etc.
[illegible] patronage.
ORDERS called for and delivered in all parts of the city.
Lock Box 920. Telephone 87.

GILLIS BROS. & WALSH,
Manufacturers of
SASH, DOORS, BLINDS and MOULDINGS
[illegible] Doors, Mantels, [illegible] a Specialty.
CORNER VERMIJO AND SAWATCH.

E. BRUSOF & SON,
CONTRACTORS,
Builders and Jobbers,
[illegible]
COLORADO SPRINGS, COLO.

NEWSPAPERARCHIVE®

COLORADO COLLEGE

There are a number of new students expected after the holidays.

Regular college work will commence Thursday morning, January 23, at 8:30 o'clock.

The class in Constitutional History of Italy [illegible] has finished the [illegible] [illegible].

Mr. J. M. [illegible] will [illegible] at his home in [illegible] weeks [illegible].

[illegible] this week the [illegible] Mr. [illegible] on the [illegible] of January 11.

Twenty [illegible] have been placed in the [illegible] buildings [illegible] the [illegible] of the [illegible].

Mr. A. [illegible] the general editor of the [illegible] Independent [illegible] has been [illegible] on account of sickness this week.

[illegible] week [illegible] the principal [illegible].

The next regular meeting of the [illegible] will be held January [illegible] [illegible] progressive [illegible] the location of [illegible].

Most of the students living in the state are going to their homes, a few of the students will spend the vacation on a ranch, while others go to the Capital city. [illegible] go to recreate.

President Slocum will deliver a lecture in the interest of the college in [illegible] Colorado Friday evening, and will speak at the First Congregational church of Denver Sunday morning.

The College Y. M. C. A. reading room on the [illegible] story is a cosy, comfortable room and has been well used by the students. The quality of the reading matter found upon its tables is excellent.

Instructors in all departments report very satisfactory work from their classes during the past term, harder and better work having been done than during any same number of weeks before in the college.

The college tennis club has secured the courts on the corner of Tejon and Wahsatch, belonging to the athletic association, where they will meet for regular games during the good weather of the future.

Manager Thompson of the foot ball eleven will take his team to Denver for a game on Christmas. Better playing may be expected in the next game, as the "off" day of the team is not expected to fall upon that date.

We must have the girls' hall, and that right soon. Every week impresses this fact upon the management with additional force. After the erection of that much needed building, the matter of new and larger class rooms will arise of itself. Verily, the college grows.

[illegible] drill is putting our cadets into soldierly shape, and the college may well be proud of its military company. Captain Bayley is evidently up on tactics, and the boys find it work instead of play when the order to "fall in" rings out.

The college is to be represented in the oratorical contest at Denver, January 4, held under the auspices of the Scott-Saxton College of Oratory, by Mr. Guy M. Kerr and Miss Marie E. Jolly. The first prize is a cash amount of $25. This is a most coveted and one that will reflect credit upon our institution, as it will be assured that both Mr. Kerr and Miss Jolly did exceedingly fine work in the local contest held last spring.

Traces of a Collision.

London, December 18.—Word comes from [illegible] that a smack picked up in the North sea two boats marked "Gan Quan Sa" and "Lordam." These are the names of two steamships and they are supposed to have collided. The Gan Quan Sa left [illegible] via the Suez canal on November 26 and the Lordam sailed from the River Platte.

WANTED.

WANTED—Immediately, a girl for [illegible] [illegible] who can come well recommended. Apply northwest corner of [illegible]

WANTED—A [illegible] girl to look after children [illegible] school privileges. Address [illegible]

WANTED—A position by [illegible] nurse for [illegible] [illegible] by day or week. [illegible] Colorado Springs.

WANTED—[illegible] waitress [illegible]

WANTED—[illegible] Money ready on [illegible] The Colorado [illegible] in The Exchange [illegible]

WANTED—[illegible] to take charge of [illegible] Light, very fascinating [illegible] per week. [illegible] Mark O. Walker, [illegible]

WANTED—Large clean rags at this office.

TO RENT

TO RENT—[illegible] well furnished front room [illegible] Apply at 425 N. [illegible]

TO RENT—[illegible] furnished cottage in [illegible] month. Enquire at the [illegible] Mansion.

TO RENT—A comfortable cottage at Roswell [illegible] kitchen. Rent [illegible] at company's office, [illegible] Johnson's Hotel, Roswell.

TO RENT—[illegible] and upright pianos and [illegible] Alsen's Music Store.

FOR SALE.

FOR SALE—[illegible] saddle. Box 244, [illegible]

FOR SALE—[illegible] Apply at No. 24 [illegible] Street.

FOR SALE—[illegible] A corner in Boulder [illegible] a few days only. [illegible] Pike's Peak avenue.

FOR SALE—[illegible] price [illegible] corner [illegible]

FOR SALE—[illegible] trade for good [illegible] [illegible] Quinby.

MONEY TO LOAN.

MONEY TO LOAN—[illegible]

TO TRADE.

TO TRADE—[illegible] residence in the north [illegible] choice location, for a [illegible] Address P. [illegible]

PASTURAGE.

PASTURAGE—[illegible] pasturage at Erickson's [illegible] Apply Chicago Bakery.

Metal Brand 2 & 3 Ply Roofing

ANY ONE CAN APPLY IT.

[illegible]

CHICAGO LUMBER COMPANY,

Manufacturers and Wholesale Dealers in

Lumber, Sash, Doors, Blinds, Mouldings, Etc.,

19th and Bassett Sts. Denver, Colo.

[illegible] at Colorado Springs, Pueblo and Trinidad.



P. JONES,

Practical Horseshoer.

122 East Huerfano St.,

[illegible] Satisfaction guaranteed.

DENVER CONSERVATORY OF MUSIC

ELOCUTION AND ART

First class instruction guaranteed. [illegible] given to those [illegible] to teach. [illegible] For full information apply to MISS CLARA IRWIN, [illegible] Welton St., DENVER, COLO.

HOUSE MOVING

AND

Stone Work.

JOHN H. LONG, 15 So. Sage [illegible]

DO NOT FORGET THAT

Willard & Son

HANDLE THE

Manitou Park Speckled Trout.

There are the only really fresh fish in the market.

Enterprise Market House

WILCOX & CO., PROP'S.

Successors to Curtis Bros.

DEALERS IN

[illegible]

TELEPHONE 50. 36. Orders by Telephone [illegible]

Cor. Costilla and Tejon Sts.

Warranted Free From Injurious Drugs.

[illegible]

THE COLORADO SPRINGS AND MANITOU STREET RAILWAY COMPANY.

Notice is hereby given that by [illegible] of the Board of Directors, a [illegible] of the stockholders of The Colorado Springs and Manitou Street Railway Company, will be held at 126 East Pike's Peak avenue, Colorado Springs, Colo., on Monday, December 30th, 1889, at 12 o'clock, noon, for the purpose of voting upon the question of increasing the capital stock of said company from [illegible] to [illegible], and to transact such other business as may come before the meeting. A. VAN SCHAICK, Jr., Secretary.

Dated November 29th, 1889.

F. E. BAXTER.

Civil Engineer.

Surveys and Estimates for Reservoirs, Ditches and Roads. Land Surveying and Mapping.

Office, [illegible] Block, over No. 107 Pike's Peak avenue.

Boots AND Shoes.

JUST RECEIVED—A full line of E. P. Reed & Co.'s Ladies' Fine Shoes; also Men's, Boys' and Children's, all of which I will sell at very low prices.

M. CONWAY,

21 Pike's Peak Ave.

Wm. Lennox,

AGENT FOR

[illegible]

Castle Rock Building [illegible] Also [illegible] of the Colorado Springs transfer line. Office [illegible] and [illegible] Madre Sts. [illegible] of G. R. [illegible]

The only [illegible] Cure [illegible] REX PILE REMEDY.

[illegible]

ELECTION NOTICE

The annual meeting of the stockholders of The First National Bank, of Colorado Springs, Colo., will be held at the Banking office, Tuesday, January 14, 1890, for the purpose of electing directors to serve for the ensuing year [illegible] will be open from ten to twelve o'clock. J. J. HAGERMAN, President.

BISHOP, GORHAM & VAN KLEECK,

Edward F. Bishop, Alonzo G. Gorham, Henry Van Kleeck. [illegible]

INVESTMENTS AND LOANS

Money loaned; interest collected; investments made and taken care of, for Eastern investors in Colorado and the west. References: Robert M. Morse, Jr., and Geo. [illegible] Boston; James M. McLean and [illegible] [illegible] [illegible] Bank of Denver.

SINTON BROS.' DAIRY

Fresh Milk, Cream, Skim Milk

AND BUTTERMILK.

Delivered Daily in Colorado Springs, Colorado City and Manitou.

Order by Postal Card will receive prompt attention.

NOTICE OF FINAL SETTLEMENT.

In the matter of the estate of Walter B. Pease, Deceased.

Notice is hereby given that on Monday, the [illegible] day of December, A. D. 1889, being one of the regular days of the November term of the County Court of El Paso county, in the state of Colorado, I, Henry Lee Wills, administrator with the will annexed of said estate, will appear before the judge of said court, [illegible] my final settlement as such administrator with the will annexed, pray the approval of the [illegible] and will then apply to be discharged as such administrator with will annexed. At which time and place any person in interest may appear and present objections to the same, if any there be.

Dated at Colorado Springs, Colorado, November 27, 1889.

HENRY LEE WILLS,

Administrator with the will annexed, of the estate of Walter B. Pease, deceased.

Colorado

Mountain Sage

COMPOUND.

[illegible]

Colorado Mountain Sage Compound.

[illegible]

Mountain, Typhoid and Billious Fevers, Ague, Malaria.

[illegible]

RENNE & CO.,

Proprietors Chemical Works,

Colorado Springs, Colo.

[illegible]

F. L. ROBINSON and DUNCAN BELL.

COAL MAITLAND LUMP MAITLAND NUT FRANCEVILLE LUMP.

We are prepared to [illegible] [illegible] [illegible] Franceville [illegible] with soot and clinkers [illegible] [illegible]

Union Ice & Coal Co. 28 West Vermijo St. Telephone 31.

HOLIDAY -:- GOODS!

During the Holidays I will sell all goods at actual cost including Chinese and Japanese Curiosities, fine China, China Silk and Embroidered work and Japanese Ware Goods. All are cordially invited to examine my fine stock and see my low prices.

LANG HING & CO.,

121 E. Pike's Peak Ave.

Through Car Service East.

The Wabash Route is the only [illegible] Line running a through Buffet Pullman Sleeper to St. Louis without change. Direct connection made from Colorado Springs on all lines. Try this route to St. Louis and you will take no other. Ticket [illegible] for Chicago, Toledo, Detroit and all points East.

DO YOU

WANT

A NEW

PIANO

We unhesitatingly pronounce the

Ivers & Pond

PIANO

the finest and most reliable in the world. Five newly patented inventions used in these pianos only.

Call at our store and examine the new Soft Stop which saves [illegible] from wear while practicing and makes tone inaudible to all outside of room. A wonderful invention.

C. E. AIKEN,

105 Pike's Peak Ave., Colorado Spgs, Col.

DRINK

LION

COFFEE

A TRUE COMBINATION OF

Mocha, Java and Rio.

A BEAUTIFUL SOUVENIR

Picture Card Given

WITH EVERY POUND PACKAGE

LION COFFEE

When you buy your Groceries try a package LION COFFEE. It is the best in the United States—made up from a selection of Mocha, Java and Rio, properly blended and is conceded by all to make the finest cup of Coffee in the land. For Sale Everywhere.

Woolson Spice Co., Manf'rs,

KANSAS CITY, MO. TOLEDO, O.

[illegible]

PEASE & BARBER,

ARCHITECTS.

[illegible] PIKE'S PEAK AVE

DAVIS & CO.,

Undertakers, - - Telephone 134

NO. 114 N. TEJON ST.

Night and day calls attended. Embalming.

ESTABLISHED 1873.

El Paso County

BANK.

CAPITAL PAID IN - - - - $1[illegible]

SURPLUS - - - - [illegible]

[illegible] a General Banking Business [illegible] Drafts drawn on the [illegible] United States and Europe.

WM. S. JACKSON, CASHIER

J. H. BARLOW, ASSISTANT CASHIER.

MEMBERS OF THE FIRM.

W. S. Jackson. C. H. White. J. H. Barlow.

GEORGE SLEEMAN,

CONTRACTOR AND BUILDER.

Jobbing Promptly Attended To.

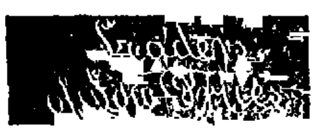
[illegible] PIKE'S PEAK AVE.

REMEMBER THIS: OUR SUCCESS

IN THE

HARDWARE BUSINESS

[illegible]



[illegible]

Hardware, Tin and Wooden Ware,

AND

CARPENTERS' TOOLS.

[illegible]

Base Burners, Open Grates and Cook Stoves,

[illegible]

Wm. Scott & Co.,

124 S. Tejon St.

DR. C. B. ENOS,

OCULIST and AURIST

Eyes Carefully Tested for Glasses.

Eye and Ear Infirmary!

[illegible] Parlors [illegible] Cor. 16th & Curtis Sts. Denver, Colo.

JOSEPH DOZIER,

Contractor and Builder.

SHOP ON PIKE'S PEAK AVE.

W. H. D. MERRILL,

[illegible] N. TEJON ST.

Practical Plumber & Contractor

FOR STEAM HEATING.

[illegible]

BABCOCK BROS.

(Successors to WEBER & OWEN.)

HATS AND FURS

SOLE AGENTS DUNLAP CELEBRATED HATS

SEAL SKIN GARMENTS AT NEW YORK PRICES. OLD GARMENTS REPAIRED.

1009 & 1011 SIXTEENTH ST.

DENVER, COLO.

OCULIST AND AURIST

DR. WALKER,

[illegible] ARAPAHOE STS. DENVER, COLO.

WOODWORTH'S SHORTHAND COLLEGE

[illegible] ARAPAHOE STS., DENVER.

DON'T PAY RENT.

We are selling our installment houses very rapidly, and many men who have paid out hundreds of dollars for rent are now applying the money toward paying for their own homes. To buy on installments is good policy, even if the property did not advance, for it enables the buyer to save his money, but there is a steady and sure advance in value on every foot of property in this city. The best installment bargains on our list at present are as follows:

New [illegible] on Rio Grande, just west of Tejon, for [illegible] Terms [illegible] cash, and [illegible] per month.

New [illegible] house, pantry, closet, cellar, stable, water, on lot [illegible] feet, Patrick's, for [illegible] Terms [illegible] cash and [illegible] per month. Will take some good horses in trade for this.

New house [illegible] rooms, closet, cellar, [illegible] foot lot, on Riverdale, for [illegible] Terms [illegible] cash and [illegible] per month. A bargain.

Two [illegible] foot lots, [illegible] room house, for [illegible] Terms [illegible] cash and [illegible] month.

New house of [illegible] rooms, [illegible] closets, brick walled cellar, water [illegible] and yard, outbuildings, [illegible] for [illegible] Terms [illegible] cash at [illegible] per month. This a daisy.

REED BROS.,

Installment Real Estate Dealers,

Over 20 South Tejon.

No Firm in the West

Can show a more complete line of Boys' Clothing than ours. We quote a few figures:

Boys' Short Pant Suits. $2.00 to $15.00

Boys' Long Pant Suits. 5.00 to 25.00

Boys' Flannel Waists.. 1.25 to 2.50

Boys' Jersey Suits... 4.00 to 10.00

Boys' Knit Suits .... 3.00 to 10.00

BOYS' OVERCOATS, $1.00 to $15.00.

Children's Cape Overcoats $3.00 to $10.00

These goods are of the best material, strongly made, of a variety of styles, and very nobby.

OUR OTHER DEPARTMENTS.

such as Men's Clothing, Boots and Shoes, Gents's Furnishings, Hats and Caps,

Are stocked with the finest lot of goods to be obtained in the markets of the east, and our prices are so reasonable that every one will be satisfied. Catalogue samples and prices sent free on application.

Skinner Bros. & Wright,

16th & Lawrence Sts., Denver, Colo.

"DEPOT -:- HOTEL,"

ADJOINING THE

Rio Grande Railway Depot.

All [illegible] on the Rock Island [illegible] and Rio Grande and Missouri Pacific [illegible] stop in front of the DEPOT HOTEL.

[illegible] for Trains [illegible] night.

Lunch counter [illegible] open day and night.

RATES [illegible] $2.00 per Day.

E. CLARK, Proprietor.

One Must Be Blind

To reason and to facts not to realize that Colorado Springs is destined to increase rapidly in population, that it must grow toward the north, that the finest residences are being built and will be built in the North End, and that the greatest prospective increase in values will be on Cascade Avenue, Tejon Street and Nevada Avenue, the main arteries of the city.

THE NORTH END ADDITION!

Offers an absolutely safe field for profitable investment. Judging by the past, these lots will double or treble in value within three years.

A Six-inch Water Main Supplies City Water to Every Lot.

The Character of the Improvements is Guaranteed by Every Deed.

None but First Class Residences Allowed in this Addition.

The Street Railway Traverses this Tract from End to End

If you want to Purchase a Site for a Home,

If you want a Really Desirable Investment,

If you want something better than money placed at 10 per cent compound interest

Examine into the Advantages of

THE NORTH END ADDITION!

Plats issued, with Prices of Every Lot marked thereon. All marked in plain figures and absolutely One Price.

TERMS--One-third Cash, balance 6 and 12 months, 8 per cent. interest.

ALSO TAKE A LOOK AT

NORTH COLORADO SPRINGS!

An Extension of the North End Addition.

Apply to any Real Estate Agent or at the Principal Office,

NO. 106 PIKE'S PEAK AVENUE.

PROF. ROSENTHAL,

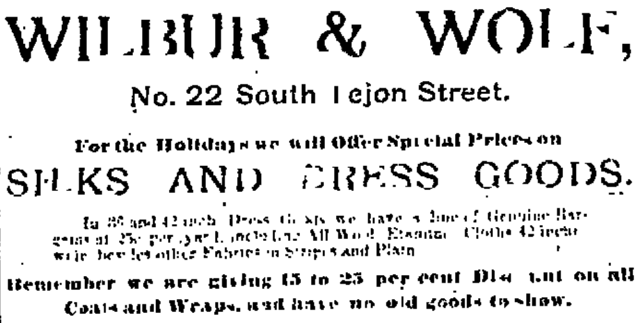
OPTI[illegible]CIAN

Sensible, Scientific, Natural, Permanent, Simple and Practical.

These are the methods of my practice and the reasons of my success.

23½ North Tejon Street.

N. B.—Call and see the line of Optical and Oxidized Novelties for the Holidays.



CHA[illegible] L. [illegible]UTT & CO.,

[illegible] NORTH [illegible] ST.

[illegible]

WILBUR & WOLF,

No. 22 South Tejon Street.

For the Holidays we will Offer Special Prices on

SILKS AND DRESS GOODS.

In 36 and 42 inch Dress Goods we have a line of Genuine Bargains at 25c per yard, including All Wool Flannel Cloths 42 inches wide, besides other Fabrics in Stripes and Plain.

Remember we are giving 15 to 25 per cent Discount on all Coats and Wraps, and have no old goods to show.

THE LARGEST STOCK OF

Toys, Dolls and Fancy Goods in the City.

Beginning Wednesday, December 11th our store will be open evenings. Respectfully,

WILBUR & WOLF

PLUSH AND CLOTH CLOAKS.

Our assortment of Plush and Cloth Cloaks is still good, and we are making such exceedingly low prices it is a grand opportunity to buy one for Christmas.

Black and Colored Silks—a complete line at closing prices.

40 pieces fine French Flannels at 55c former price 75 and 85c

25 pieces French Dress Goods at 50c, reduced from 85c and $1.00

Fancy Handkerchief and Glove Boxes, Calendars, Toilet Sets, Linen and Silk Handkerchiefs very cheap

Foreign Rugs at greatly reduced prices.

GIDDINGS BROTHERS & BENT.

F. E. DOW, President. GEO. DE LA VERGNE, Vice-Pres. DAVID HERON, Cashier.

The Exchange National Bank!

OF COLORADO SPRINGS, COLO.

CAPITAL, - - - - - $100,000.

DIRECTORS.

F. E. Dow, W. S. Nichols, Geo. De La Vergne, E. W. Giddings, D. M. Holden, A. L. Lawton, D. Heron, K. H. Ferro, J. A. Himebaugh, Geo. H. Case, A. S. Holbrook.

DOES A GENERAL BANKING BUSINESS

[illegible]

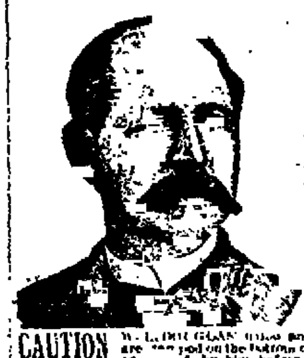
WALL -:- PAPER!

In all Styles and Qualities at

GEO. CANT & CO.'S,

No. 102 Pike's Peak Avenue.

Get our Prices Before Purchasing Elsewhere.



W. L. DOUGLAS

$3 SHOE [illegible]

[illegible]

W. L. DOUGLAS

$3 & $2 SHOES [illegible]

[illegible]

CAUTION W. L. DOUGLAS' name and the price are stamped on the bottom of all [illegible] advertised by him before leaving his factory. This protects the wearers against high prices and inferior goods. If your dealer offers you [illegible] W. L. DOUGLAS [illegible] and says they are his [illegible] or just as good, do not be deceived thereby. Dealers [illegible] on shoes that are not warranted by anybody; [illegible] do not be induced to buy [illegible] that have no reputation. Buy only those that have W. L. DOUGLAS' [illegible] and the price stamped on the bottom and you are sure to get full value for your [illegible] of dollars are [illegible] annually in this country by the wearers of W. L. DOUGLAS' SHOES.



FOR SALE BY

HOLMES & SUMNER,

[illegible] NORTH TEJON ST. - - COLORADO SPRINGS.



JOSEPH MILNER'S

GENERAL WESTERN STEAMSHIP AGENCY,

IN CONNECTION WITH

The Great Burlington Route.

Sixteen principal Transatlantic Lines represented. The best facilities of any agency in the west for the accommodation of all classes of railway and steamship travel. Passage tickets of all classes to and from all [illegible] in Europe. Special attention given to securing cabin [illegible]

Full information regarding everything pertaining to Railway and Steamship travel cheerfully furnished. Call on or address

JOSEPH MILNER,

Burlington Route Ticket Agent, and General Western Steamship Agent,

1700 Larimer Street, Denver.

NEWSPAPERARCHIVE®

NEWSPAPERARCHIVE®

THE GAZETTE.

THURSDAY, DECEMBER 19, 1889

DAILY WEATHER and CROP.

FOR Weather Crop Bulletin, U. S. A., Dec 18, 1889.

	Max.	Min.	Rain.
[illegible]	44	8	0
[illegible]	44	8	0
[illegible]	46	6	0
Calhoun	52	0	0
[illegible]	50	0	0
[illegible]	52	0	0
[illegible]	48	0	0
[illegible]	46	10	0

Partly cloudy

W. B. Mercer, Sergt. Sig. Corps.

There are rumored changes in the management of a number of the business houses of the city.

Mr Roland Lowe, of Grand Rapids, Mich., is in the city visiting his sister, Mrs. Sweet, who has been at Miss Grieves' for some time.

Judge Campbell will hold an adjourned session of the district court Friday, at which a number of important decisions will be rendered.

There was another horse race on the Johnson track yesterday, between the Furman and Roe horses, won by the latter in three straight heats

Work on the new Hagerman block has progressed until the building is now ready for roofing. The obstructions in the street were partially removed yesterday.

Mrs. Carr, who caused the police so much trouble last week, has been released from jail on the assurance of friends that she will be properly cared for.

Mrs. Ada Bottrel has been selected as principal and Miss Julia Berry, assistant teacher, in the school at West Colorado Springs. The building will be occupied after the holidays

The Amateur Athletic club is considering the matter of offering a prize at the next contest for the best feather-weight boxer, there being some good material in the club at that weight.

A stated conclave of Pike's Peak commandery, No. 6, will be held at the asylum on Thursday evening, December 19, at half past seven o'clock, to open a commandery of Knights Templar.

An event of Christmas day will be a grand turkey shoot at the Gun club's grounds at the end of the north branch of the street car line. There will be shooting both in the forenoon and afternoon

Hopkins & Sumner, of the South End meat market had five of the finest short horn beef steers on exhibition that were ever brought to this market yesterday. The animals are to be slaughtered for Christmas meats.

Mr. Will Adams, of Struble's barber shop, has gone to Pittsfield, Ill., to spend the holidays. He will be absent about six weeks, and the boys in the shop intimate that Mr. Adams will not be alone when he returns.

The Jackson fire company at its meeting Tuesday night decided to keep open house on Christmas day to the members of the fire department. Oysters and other refreshments will be served from 2 o'clock in the afternoon until 10 o'clock in the evening to firemen only.

The drawing for the painting "The Merry Shoemaker," will occur on Friday, the 20th inst., at 12 o'clock, at the Consolidated book store. Holders of tickets are again urged to send the numbers to Mrs. M. A. Garstin, and if possible to be present at the drawing.

The stock of wall paper and paint of the Newton Paint and Paper Co. was sold to C. E. Sabin and W. H. Gazin yesterday, who will hereafter conduct the business Both are practical business men, and Mr. Sabin has been connected with the company for several years.

The city physician states that there is an ordinance against throwing hand bills, circulars, etc., on the sidewalks or in the streets, and tacking them up on trees and other public property. Anyone found violating the ordinance will be prosecuted to the fullest extent of the law.

The following conversation was overheard yesterday morning, which occurred between two colored women: "Did you see dat great big doll down dar at dat sto'?" "Yes, indeed. Wasn't dat a big doll?" "I went in dar an' I say, 'mister, what am de price dat doll?' and he say 'fifteen dollars,' and I say 'good chain.'" The doll referred to is at Mr. A. M. Swain's variety store, on South Tejon street

Candeneita, the beautiful Spanish dancer, who will appear at the opera house Saturday evening as premiere of Kiraly's "Antiope" ballet, is said to be the finest and most attractive dancer that Mr. Kiraly has ever presented to the public. An exchange says: "Carmencita dances in a long red satin dress, covered with gold embroidery, and has achieved a triumph never equalled by any other European dancuse."

BUSINESS LOCALS.

Ten cents per line for first insertion; five cents per line for each subsequent insertion. Advertisements 10 feet in every other day, or on certain days of the week, ten cents per line for each insertion.

BALLAST & BAKER,
Undertakers.
No. 7 Cascade Ave. Telephone No 16.
6-3-tf

GO TO FAIRLEY BROTHERS FOR NEW AND USEFUL HOLIDAY GOODS.

GO TO FAIRLEY BROTHERS FOR FANCY CUPS AND SAUCERS, CHINA AND ALL KINDS OF FURNITURE AND FOR HOLIDAY NOVELTIES.

Respectfully,
FAIRLEY BROTHERS.

Private money to loan on good security with L. E. Darnell & Co., Brokers, 132 Pike's Peak avenue. No delays. 1-20-tf

At the Consolidated book store new goods have arrived and we are now prepared to offer elegant fine ware in the latest designs at low prices. Call and see our new establishment and be convinced. The De La Vergne Furniture Co., 125-129 S. Tejon St., opposite Alamo Hotel. m-19-tf

Hall Trees and Chairs, [illegible] just arrived. The De La Vergne Furniture Co., 125—129 S. Tejon St., opposite Alamo Hotel. m-19-tf

For the best and cheapest boots and shoes of all kinds, call at M. Gandy's, 31 Pike's Peak and you can save money. Also fine shoe [illegible] m-19-tf

Try the little store around the corner for stoves, builders material, stoves and [illegible] 107 E. Huerfano. m-19-tf

Best line of Holiday goods at Frank W. Lott's m 12-15

Call at Frank's to Lott's and see his elegant line of Holiday goods m 12-15

Hallet & Davis, Hale & Pond, Decker Brothers & Co., Marshall & Wendell and the Ivers Upright, at Allen's, 107 Pike's Peak. m 12-6

HOLIDAY PIANOS.

C. B. A[illegible] very liberal terms on pianos for the holidays. Do not fail to examine his [illegible] at 107 Pike's Peak ave. m 12-6

The most complete wrought steel range on the market at the little hardware store around the corner, 107 E. Huerfano m 19-tf

An elegant line of ladies desks just received, new designs, at low prices. The De La Vergne Furniture Co., 125—129 S. Tejon St., opposite Alamo Hotel. m-19-tf

REDUCED RATES FOR THE HOLIDAYS

The Santa Fe Route will sell tickets during the Holidays, at One fare for the round trip, between all points on its lines in Colorado and to all points in Kansas or New Mexico, within 200 miles of the selling station. Tickets will be on sale December 24th, 25th and 31st, 1889, and January 1st, 1890. They will be limited to January 30, 1890, and will be good for [illegible] to either direction, on any day up to and including that date. For tickets and information regarding train service, [illegible] time etc. Call on

C. C. HOYT, Agent,
Cor. S. Cascade Station
or address GEO. T. NICHOLSON,
Gen. P. and T. Agent, A. T. & S. F. R. R.
1-20-1m Topeka, Kan.

Last Christmas Dick sent him a number 7, Josie a number 5, and Clara a number 9. It is now your turn to send him a pair of the prettiest of those giant embroidered [illegible] Slippers from P. A. McCurdy's. m-19-tf

Frank W. Lott says he will not be undersold on Holiday [illegible] m 12-15

Peale & Brad[illegible] will occupy the room next east of H. [illegible]'s store, on east Huerfano, as an [illegible] room. 1-tf

Couches and [illegible] room tables in great variety. The [illegible] for variety at very low prices. The De La Vergne Furniture Co., 125—129 S. Tejon St., opposite Alamo Hotel. m 12-6

At the little hardware store around the corner you can buy any heating stove they have at [illegible] cost. m-19 m-21

Bed room suits, very cheap, before taking inventory, at John T. Clough's, 25 and 27 Huerfano Street. m-13-6

Get Felt Boots very low at McCurdy's. m-19-tf

PACIFIC TIME EAST.

The Burlington train No. 1 will leave Denver at 9 p. m., arriving in Omaha, 8 p. m., and St. Joe, 6 40 p. m., next day, Chicago 7 a. m. and St. Louis 7.30 a. m., second morning, making the shortest time of any line between Denver and St. Louis.

This train consists of baggage car, elegant day coaches, luxurious reclining chair cars, (free), the latest improved Pullman Palace sleeping cars and the world renowned C. B. & Q. dining cars, which serve all meals en route.

This entire train is vestibuled and runs through solid to Chicago via Omaha.

This train also has through reclining chair car (free) and elegant Pullman Sleeping car through, without change to St. Louis via St. Joe. For further information regarding rates of fare, connections, etc., apply to your local ticket agent or to the undersigned.

J. FRANCIS, GEO. H. CROSBY,
Gen. P. & T. Agent, General Agent,
Omaha. 1700 Larimer St.
L. C. BLAKESLEE,
1-28-1m Traveling Pass. Agent, Denver.

Handsome Embroidered Velvet Slippers at McCurdy's for $1 25 m-19-tf

Don't fail to call at Frank W. Lott's and see the Silk Umbrellas, Watches and Diamonds. Very low for cash. m-12-15

THE DE LA VERGNE FURNITURE COMPANY HAVE A FINE LINE OF HANDSOME BOOK CASES WHICH ARE TO BE SOLD AT VERY LOW PRICES. CALL AND SEE THEM. The—129 S. TEJON ST., OPPOSITE ALAMO HOTEL. m-19-tf

Excursion to Pueblo on D. & R. G., Tuesday, December 17th. Train will leave here about 11.45 a. m., fare for the round trip $1 00. Tickets good to return on any regular train till and including the 18th.

"Ohl dem Slippers," cheap, at McCurdy's. m-19-tf

SEVERAL GOOD BUSINESSES

In this city, for sale. COLMAN,
1-21-tf

Shoe Repairing neatly and promptly done At 28 S. Tejon St., by a Jim Hun. m-19-tf

Our fixtures for sale and two rooms for rent. m-12-tf DEUM & CO.

Nice Stockers for Christmas, at John T. Clough's, 25 and 27 Huerfano St. m 13-6

BANANA LINE

Free reclining chair cars are run via "Santa Fe Route" between Denver, Colorado Springs, Pueblo, Topeka, Kansas City, Ft. Madison, Galesburg and Chicago. Two trains daily between all eastern and western points. Fast line to San Diego, Los Angeles and San Francisco. Pullman Tourist cars for all California points. Short Line to City of Mexico. Round trip tickets on sale at reduced rates to all principal Texas, Pacific and Gulf Coast points, also City of Mexico. Direct line to the celebrated Las Vegas Hot Springs, New Mexico.

Colorado Headquarters for this popular line, 1700 Lawrence St., Denver, Colo. Ticket offices, Colorado Springs, in OPERA HOUSE BLOCK. 1-22-m 31

Finest and most extensive line of Felt Slippers and Carriage Boots in the city at McCurdy's. m-19-tf

D. & R. G. Ticket Office, No. 2 Pike's Peak ave. Telephone 73. 1-20-tf

Try House Nut and Lump Coal. It will please. Wm. Lennon. Telephone 89. 1-13-tf

Cleaning, dyeing and repairing; cast-off clothing bought. G. Rosenstock 109 S. Tejon street, opposite post office 1-15-3m

NOTICE

The only authorized agent in this city for the sale of Domestic, Davis, and Wilcox & Gibbs Automatic Sewing Machines is C. B. Aiken, No. 107 Pike's Peak avenue. 1-21-tf

$250.

Two hundred and fifty dollars, buys an honest, well made, durable upright Piano, at Aiken's, 107 Pike's Peak ave. m 19-6

Musical Goods, Iron Goods, Wire Flower Stands, etc., and General repair shop. Hassell & Jeanne, 22 E. Huerfano St., Colorado Springs. 1-3-tf

NEW GOODS, NEW STOCK OF SLIPPERS AND SHOES. This also at McCurdy's. Call in and see the new goods and get our prices m-19-tf

Order books for Maitland and Prancerville coal, at H. Hillhouse, 109 S. Tejon. Hatter's news stand, 1st door south of Postoffice.

UNION ICE & COAL CO.
Telephone 31. 1-21-tf

Best stock of Sterling silver ware at Lotts m 12-15

SUNSHINE COAL.

The best coal for domestic use, for grate, furnace and range. It is unequaled. Lump and egg also furnished in any quantity.

C. R. CHURCHILL.
Telephone 59 112 Pike's Peak.
8-29-tf

SPECTACLES fitted accurately at Ashby's.

SPECIAL RATES!

By the Week or Month to Parties Coming to Colorado for the Winter

For information address Lake View Terrace, Green Mountain Falls, the famous winter, as well as summer, resort. 1-17-3m

W. H. McIntyre.

Real Estate & Insurance

Notary Public
AND
COMMISSIONER OF DEEDS
FOR NEW YORK

Money to Loan At 8 and 10 per cent. on approved Security, for a Term of Years.

Buy and Sell Real Estate
ON COMMISSION

Choice Properties in
All Parts of the City.

Fire Insurance. Plate Glass Insurance.
Life Insurance. Accident Insurance.

Fire Insurance Agency established 1854. Companies represented are the oldest and most reliable in the world, as follows:

Assets
Insurance Co. of North America, Philadelphia	$3,000,000 00
Hartford, of Hartford	5,000,000 00
Phoenix, of Hartford	3,000,000 00
Continental, of New York	3,000,000 00
Pennsylvania, of Philadelphia	3,000,000 00
Firemen's, of Newark, N. J.	2,000,000 00
American, of Newark, N. J.	2,000,000 00
Orient, of Hartford	1,000,000 00
California, of San Francisco	1,000,000 00
Mutual Life Insurance Co. of New York	13,000,000 00
Pacific Mutual Accident Insurance Co. of San Francisco	2,000,000 00
Fidelity Casualty Co. New York	2,000,000 00

All Losses Promptly Settled.

Careful and prompt attention given to collection of rent, interest, etc., and to a general real estate business.

Opera House Block, Colorado Springs.
a-1-1y

Chicago Store.

KIOWA STREET WEST OF TEJON STREET

At Prices that Will Beat Them All.

Toys, Fancy Goods, Baskets, Fancy Ornamental and useful articles suitable for the Holidays

Millinery at Cost Open Evenings.

P. ERICKSON.
1-21-tf

No. 9 North Tejon St. MATTHEW KENNEDY, No. 9 North Tejon St

Real Estate -:- Insurance -:- Loans -:- Collections

AGENT FOR AUSTIN BLUFF LOTS. The finest suburban residence location—combining view of mountain and plain—in the state. Beautiful parks, overgrown with large pine trees; unequalled as a health location, pure air, pure water, no smoke, no dust, plenty of sunshine. Lots in this beautiful suburb are large size, from one to four acres being thus well adapted for fine residences. Only twenty minutes drive from center of our city. A motor line is already projected and will no doubt be built this coming season. Do not fail to examine this locality before purchasing. Carriage always in attendance to show property.

ALSO AGENT for the most desirable lots in Boulder Heights Addition. We handle only first class properties, and can guarantee satisfaction in every case. Buy only the best. If it does not pay you to invest in a desirable locality it certainly will not pay you to invest at all. Choice properties, improved and unimproved, in all parts of the city.

Choice Lots for Sale in the North End Additions.

LOTS ON CASCADE AVENUE from $250 upward. The Street Car Line is now extended to these additions, and parties looking for low priced homes on the main avenue of our city should examine these properties at once.

$25,000—To Loan on Approved Security at Eight Per Cent.—$25,000

FIRE! FIRE! FIRE!

Protect yourself against any shock from the sound of the "Fire Alarm!" by calling at No. 9 North Tejon Street and getting your Property INSURED. Low Rates and First-Class Companies only represented. All Losses promptly and fairly adjusted.

FOR RENT—Unfurnished.

Desirable 5 room cottage, with bath room, good cellar, open grate, sewer connection. North Tejon Street, near Acacia Park. 50

House eight large rooms, North Weber street, on city sewer and fine sidewalk. Large closets, bath, etc., complete. Also good barn and carriage house.

Three room house, East Kiowa street, $15

Six room house, North Tejon street. 6

Six room house, No. 325 South Cascade avenue, $35.

Five room cottage, Cheyenne addition, near Weber Street. Also good barn. 25

Six room house in good condition, corner Cucharas and Cucharras. 30

Seven room house with barn, E. Huerfano Street. 30

FURNISHED.

Very desirable 10 room house, on North Weber Street. This house is almost new, never has been rented, and is in first class condition. Corner lot, south and west fronts.

Very desirable house, 9 rooms, bath, cellar, gas, sewer connection, North Nevada avenue, fully furnished, also good barn and other out buildings.

New house, 9 rooms, North Weber Street, corner lot, south and west fronts. Very desirable.

House of 2 large rooms furnished, 15

FOR SALE.

Very Desirable Corner Lot 50x100, corner Cucharas and C[illegible] Barcelo.

FOR SALE.

One of the most desirable corners on North Nevada avenue, [illegible] Lot 50x140, with [illegible] Pike's Peak ave. [illegible] Cascade ave. [illegible] Price $3,000. Terms [illegible]

Good 5 Room House, Corner Lot, Corner of [illegible] Nevada. Party must leave [illegible]

Desirable House, North Nevada avenue, in all respects, new and first class in every detail. This property can be had at a low figure if taken at once. Easily pay 12 per cent on the investment.

New 7 room house, North Nevada ave. Price [illegible]

The finest lot for a corner in the [illegible] addition. Price [illegible]

FOR SALE.

Block [illegible] Room Cottage, [illegible] Lot, [illegible] Pike's Peak ave. [illegible]

Corner Lot on Kiowa street—North Nevada ave. [illegible]

Corner Lot on N. 6th, Nevada. Party must leave [illegible]

Desirable House, North Nevada avenue, in all respects, new and first class in every detail. This property can be had at a low figure if taken at once. Easily pay 12 per cent on the investment.

Six room house, North Nevada ave. Price [illegible]

The finest lot for a corner in the [illegible] addition. Price [illegible]

FOR SALE.

Block [illegible] Room Cottage, [illegible] Lot, [illegible] Pike's Peak ave. [illegible]

Corner Lot on Kiowa street—North Nevada ave. [illegible]

Corner Lot on N. 6th, Nevada. Party must leave [illegible]

Desirable House, North Nevada avenue, in all respects, new and first class in every detail. This property can be had at a low figure if taken at once. Easily pay 12 per cent on the investment.

Six room house, North Nevada ave. Price [illegible]

The finest lot for a corner in the [illegible] addition. Price [illegible]

Call at my Office for Location, Prices, etc. We will cheerfully Show you Property.

MATTHEW KENNEDY, Real Estate Dealer, - No. 9 North Tejon Street.

JEWELRY, DIAMONDS, WATCHES, ETC. AT COST

TO CLOSE OUT ENTIRE STOCK.

A. G. FARLE.

THE CROAKING OF FROGS

indicates they are thawed out. The croaking of our competitors is a sure indication that they are frozen in. We cannot be beaten in Quantity, Quality, Style or Price. All new goods bought direct from manufactories and importers. We pay no jobbers profits, neither do we buy auction goods. We can and will save you money if you will call on us. This week we will make special prices on Wall Pockets, Brackets and clock shelves, to close them out; our stock of Albums, Toilet cases, Manicure and Jewel Cases, Juvenile Books, Leather Goods, Games, Dolls and Toys is still unbroken. Come and look through our stock before you buy elsewhere.

THE NOVELTY

27½ South Tejon Street,

(Two Doors North of the Gazette Office.) 1-21-tf



The most comfortable and home like hotel in the city, elegantly furnished and complete with all the modern conveniences, such as hot and cold water, baths, steam heat, gas and electric lights

Situated in the best residence portion, free from noise and dust. Broad sunny verandas surround the house, and the large beautiful parlors are luxuriously furnished. The manager has catered to the public for the past twelve years in this city, and will spare no pains to make guests comfortable. The rooms are now being engaged for the winter, rates according to location of room. Table unexcelled.

Single Meals, 75c; Table Board, $8.00 per week; By the day from $2.50 to $3.00.

m-13-tf MRS. H. H. STEVENS, Manager.

RUBBER TYPE

Price Markers
And Stamps of any Description Made to Order.

JOHN A. SCHLATTER,
m-4-tf Gazette Office

JOHN POTTER

131-2 S. Tejon St.

Real -:- Estate!

INSURANCE!

MONEY TO LOAN!

1-3-tf

HOLIDAY PRESENTS.

Huyler's Candy!
Plows' Candy!

W. J. Plows & Co., P. O. Agency by TUNNELL & Co. Orders taken at Denver rates sent by Express Everywhere. 12-1-3m

H. S. ERVAY. ROBT. A. MEIER.

H. S. Ervay & Co.

No. 3 N. Tejon St.

Real Estate!
—AND—
INSURANCE.

PROPERTY FOR SALE AND TO RENT.

Satisfaction Guaranteed.

CALL AND SEE US.
m-ERI

EDWARD FERRIS, REAL ESTATE, LOANS AND INVESTMENTS

Improved Properties.

No. 3. Lot 100 ft x 150, Pike's Peak ave., 2 story frame, 7 rooms, small barn

No. 4. Lot 25 ft x 130, first class improved business property on Tejon st., well rented 5 yrs. lease, capitalist only, a bargain; pays 12% per cent on purchase price.

No. 5. Lot 50 ft x 100, south end, 1 story frame, 5 rooms, garden and fruit, small barn. Price $1400

No. 10. Lot 50 ft x 100, one 3 room brick, south end. Easy terms. Price 1300

No. 16. Lot 50 ft x 100, one 4 and one 5 room house; will pay 15 per cent 2500

No. 17. Lot 125 ft x 100, Cascade ave., four 3 room houses suitable for boarding houses.

No. 22. Lot 50 x 100, 7 room stone house, corner of city; cheap.

No. 42. Lot 50 x 100, 1 story frame, 3 rooms north end. Price 900

No. 45. Lot 50 x 100, 1 story 6 room frame, lawn, trees, etc., central, in first class order. Price 1800

No. 46. Lot 50 x 100, 1 story frame, 4 rooms large, nice, partly furnished, Kiowa street. 2200

No. 47. Lot 50 x 100, 8 rooms and two fittings, new, in Roswell City. This property at a great bargain

No. 71. Lot 100 x 150, 1½ story frame, 5 rooms, bath, pantry, hot and cold water, shrubbery, etc.

No. 79. First class business property on Pike's Peak ave., near Tejon st.

No. 83. Lot 50 x 100, 1 story, 6 room frame, brick cellar, barn, chicken yards, etc. Cheap

No. 89. Lot 25 x 125, good business property on Tejon street

No. 101. Lot 50 x 100, North Tejon, new modern brick, 7 room frame house, bath, electric light and all modern conveniences.

No. 112. Lot 50 x 100, 1 story, 6 room frame, and all modern improvements, North Nevada ave. Choice location

No. 121. Lot 75 x 100, 1½ story, 6 room frame house, south end. Cheap.

No. 122. Lot 50 x 100, large brick warehouse 16 rooms furnished, all modern improvements, North Weber st.

No. 130. Lot 50 x 100, 1½ story, 6 room frame new, all modern conveniences, north end. Cheap

No. 133. Lot 100 x 100, 1 story, 6 room frame, South Nevada ave. Cheap

No. 142. Lot 50 x 125, new 6 room frame, 2 story, stone cellar, in Cheyenne addition, West Colorado Springs

No. 145. Lot 50 x 130, three 6 room frame houses, all rented, 1 story brick business block, Boulder Heights

No. 146. Lot 50 x 130, nice 6 room frame house, in new quarter, Boulder Heights, for $1,800, which is a bargain.

No. 161. Lot 50 x 130, 7 rooms of 5 small houses to be painted 25 per cent on price asked, a bargain.

No. 165. Business block in Colorado City, will pay 15 per cent on purchase price.

No. 166. Lot 50 x 100, 1 story frame, 5 rooms and kitchen, barn and other out houses.

No. 116. Forty acres on the north side of Cheyenne Road ward, suitable for platting, the price of which is [illegible] Addition No. 1 to the Town of Lowell. Also 20 acres adjoining the same, suitable for like purposes. This land is under irrigating ditch and has [illegible] water from the pipes of the Riverside Water Company.

MONEY -:- TO -:- LOAN

Edward Ferris,

REAL ESTATE,

Loans and Investments,

No. 104 Pike's Peak Avenue.

Business done in the four principal cities of Colorado—Denver, Pueblo, Colorado Springs and Trinidad.

MONEY -:- TO -:- LOAN!

LOTS FOR SALE IN

Boulder Heights, Roswell City,
North End Addition, Cuba's Addition,
West Colorado Springs, Colorado City,
Pike's Peak Addition, Parrish's Addition.

Ranches.

No. 19. Choice ranch up Ute Pass of 80 acres, fenced, 40 to cultivated, 2 houses, 2 barns, 2 wells, water north 30 feet, price asked [illegible] A great bargain.

No. 25. 320 acres, 4 miles due east of the city, plenty of water, nice [illegible] great bargain for 8 days only.

No. 27. 10 acres best in county, well fenced in, 7 in alfalfa, 2 story [illegible] house, all kinds of fruit, within 2 miles of the city limits, right to large ditch, first class farming land

No. 41. Fine ranch of 80 acres, 40 cultivated, 30 pasture, 10 timber, 2 wells, 2 houses, 2 barns and sheds, 3 miles from Fountain, good location for [illegible] Price $3,000.

No. 85. Nice ranch, 320 acres, near Harvey, 4 miles south of Security, 40 under cultivation, balance pasture and timber, well watered, fine spring, good house, etc.

No. 110. Nice ranch, near Harvey, 160 acres, 40 under cultivation, balance pasture and timber, well watered, fine spring, good house, etc.

No. 111. Nice ranch, 160 acres, 1½ miles from town of Calhoun on Colorado Midland Railway. Cheap.

Pueblo Property.

No. 20. One of the finest business blocks on Union Ave., now renting for between $400 and $500 per year, and rapidly increasing in value.

No. 21. Fine 2 story brick business property in Pueblo, in the heart of business, pays 15% per cent now and rapid increase in values.

No. 122. One of the best properties on Main st., the entire business block [illegible] the other business property in the block rents for that city.

No. 135. Fine [illegible] lot opposite Court House, [illegible] room house, lot 50 x 150, [illegible] a bargain, and every convenience, rents now for $15 a month, will be sold cheap, easy terms.

No. 136. Fine business block on Front street, between Main and Santa Fe avenue. Capital location for a wholesale grocery, a bargain.

No. 137. Valuable store property in the heart of [illegible] improvements will be made within a year

Special.

I offer for sale the entire plat of the Lowell Addition to Colorado Springs. This property is situated [illegible] the Cheyenne Road, and is a desirable location for suburban residences near this city. There will undoubtedly be a line of railway pass this property within a year or two. It has already sold very rapidly for the [illegible] and intending purchasers can easily double in value within a short time. I will close out the entire property in one block or will sell it by lots, as the purchaser may wish.

Agent for Eastern Capitalists. No. 104 Pike's Peak Avenue.

THIS SPACE RESERVED FOR

JOHN LENNOX!

The Furniture Dealer.

m-19-1y

COLORADO SPRINGS GARDEN RANCH!

Templeton's Gap.

Pure Bred Holstein Dairy Cattle. Pure Bred Jersey.

Amsterdam Belle's Walmet 2357, H-F H. B., Advanced Registry. Age 13.963, A. J. C. C., Stoke Pogis-Inter. Jersey 825.

Grade Up Your Herd!

Every calf from either of the above will contain fifty per cent. of their blood. A high grade milch cow costs no more to keep than a scrub.

If booked before Feb. 1st a limited number will be served free by Irene's Stoke-Pogis (Jersey.)

TROTTING-BRED STALLION,
Bashaw Jr.'s Sir John—Terms $25.

Breed Only from the Best!

Send for Pedigrees - - Visitors Welcome.
Office 106 Pike's Peak Avenue. m-19-1y

Merrill & Denlon,

106 Pike's Peak Ave.,

OFFER LOTS IN

Boulder Heights Addition No. 1,

For a Few Days Longer at Former Prices.

These lots are on the proposed line of the Electric Street Railway. Only a few for sale, the choicer portion have been taken off the market. These prices defy competition. Call early, these lots are going quick. Also lots in

Boulder Heights, Highlands, Institute Heights
AT LOWEST PRICES.

SEAVEY'S ADDITION is now coming to the front. Lots from $100 to $650 on Nevada Avenue.

We have the best lots at lowest Prices in all parts of the city and can satisfy any customer. Central office for —

Boulder Heights Addition No. 1, North End Addition, Seavey's Addition, North Colo. Springs, Grand View Add., Etc.

Lots in Mayfair, Edwards Addition, Rock Island Addition, Cuba's Addition. We have Improved Properties too numerous to mention on [illegible] at Low Rates. Money to Loan at 7 and 8 per cent

Santa Claus!

WILL FIND AT THE

NEW DRY GOODS STORE!

117 and 119 N. Tejon St.,

Suitable Christmas Presents for Young and Old.

Silk and Linen Handkerchiefs, plain and embroidered, Toilet Sets, Cuff and Collar Boxes, Dolls, Napkins, Towels, Stamped Linens, Fur Muffs, Children's Fur Sets, Glove Boxes, Handkerchief Boxes, Jewel Cases, Scissors, Smyrna Rugs, Window Draperies, and a variety of other articles adapted for HOLIDAY GIFTS.

J. & T. PALMER.

NEWSPAPERARCHIVE®
NEWSPAPERARCHIVE®